

彰化縣政府工廠登記單一窗口聯合作業流程圖

Changhwa County Factory Registration Form The Flow Chart of combined operation at windows

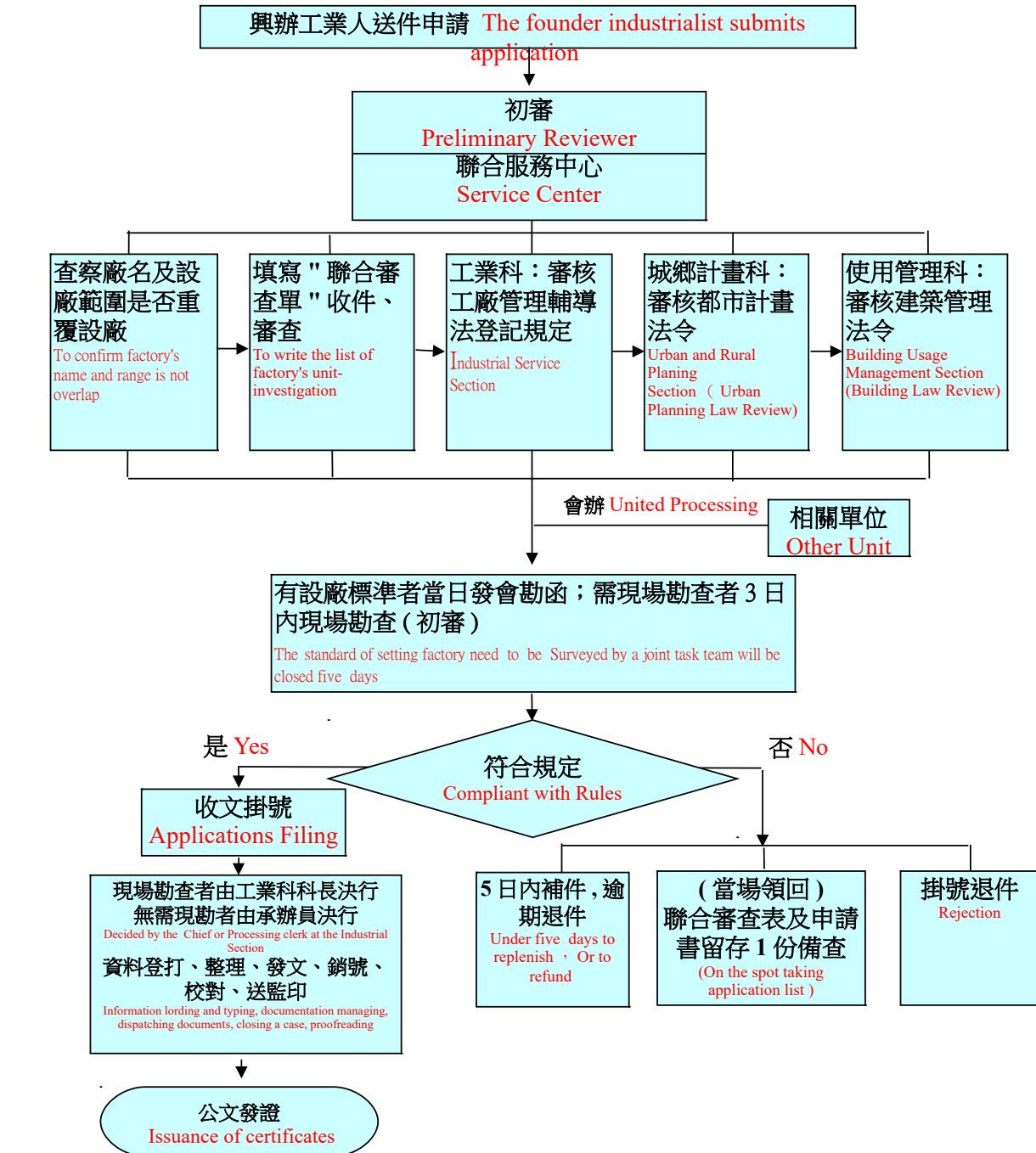

處理期限 Processing Deadline

1. 變更工廠名稱、負責人、門牌整編、註銷、換證、抄錄、抄錄案件採隨到隨辦為原則，當日結案。

Cases for change of factory's name, person in charge, rearrangement of address plate, canceling registration, reissue of certificate, copy & transcript, certificates shall be processed whenever it is received and closed on the same day.

2. 工廠登記、變更廠地、建築物面積、使用電力、產業類別、產品名稱自收文掛號日起3天內結案。

Cases shall be closed within 3 days after the date of receipt for factory registration, change of factory premises, area of the construction building use of power, capacity or heat or code.

3. 需會同衛生局查廠或辦理聯合會勘案件於會簽後3天內結案。

Those cases that need to be inspected by Bureau of Health or to be Surveyed by a joint task team will be closed three days after the conclusive suggestion is submitted for approval.

4. 依目的事業主管機關規定，需行政審查者，直接退件。

According to the regulations of the competent authorities for the purported business, those in need of administrative examination shall be rejected directly.